VISIT…

LANZAROTE Caliente.COM

TRANSCRIBED BY Edmund Wong 9 JUNE 2012. PASTORAL BY NAKAMURA YURIKO

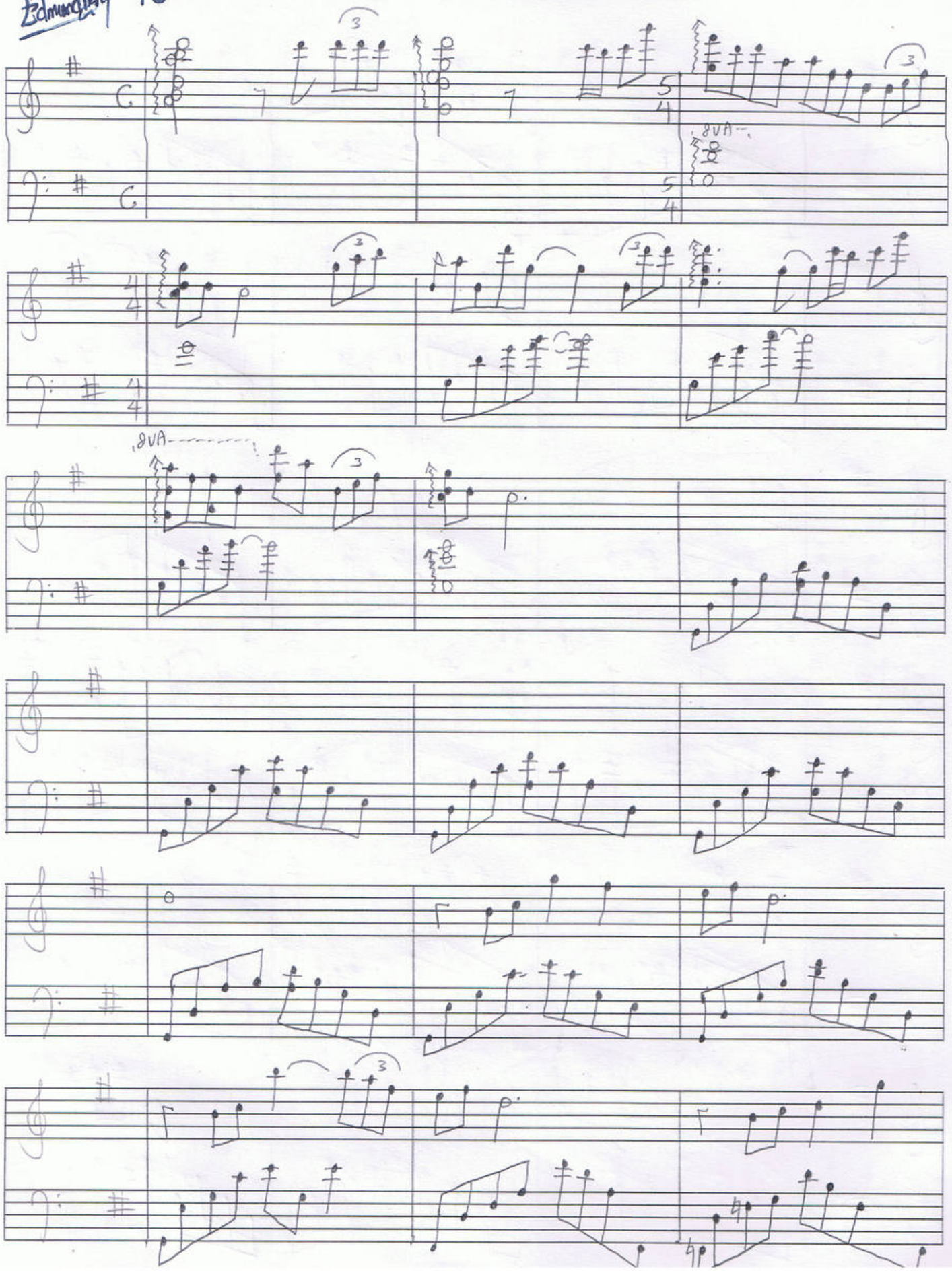

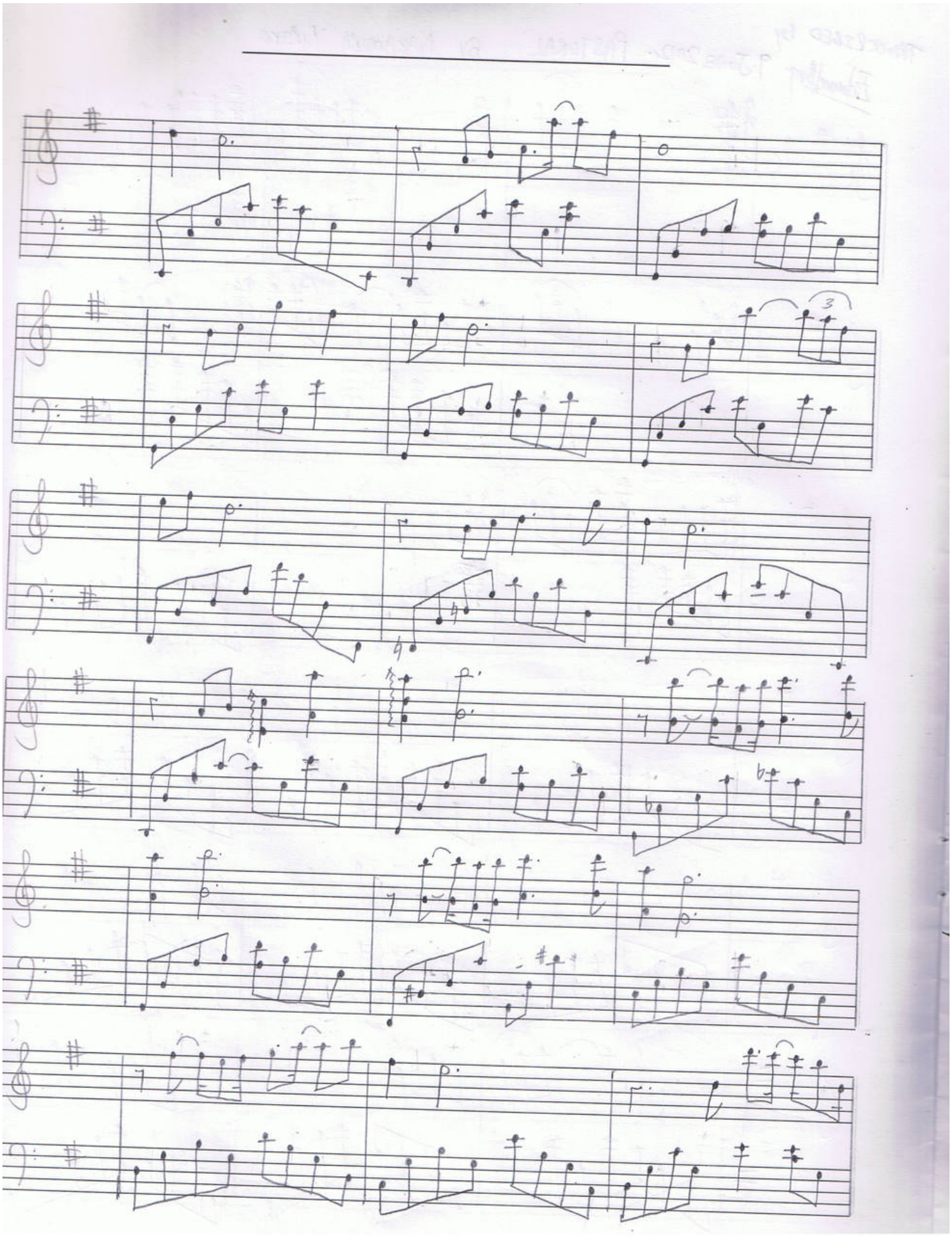

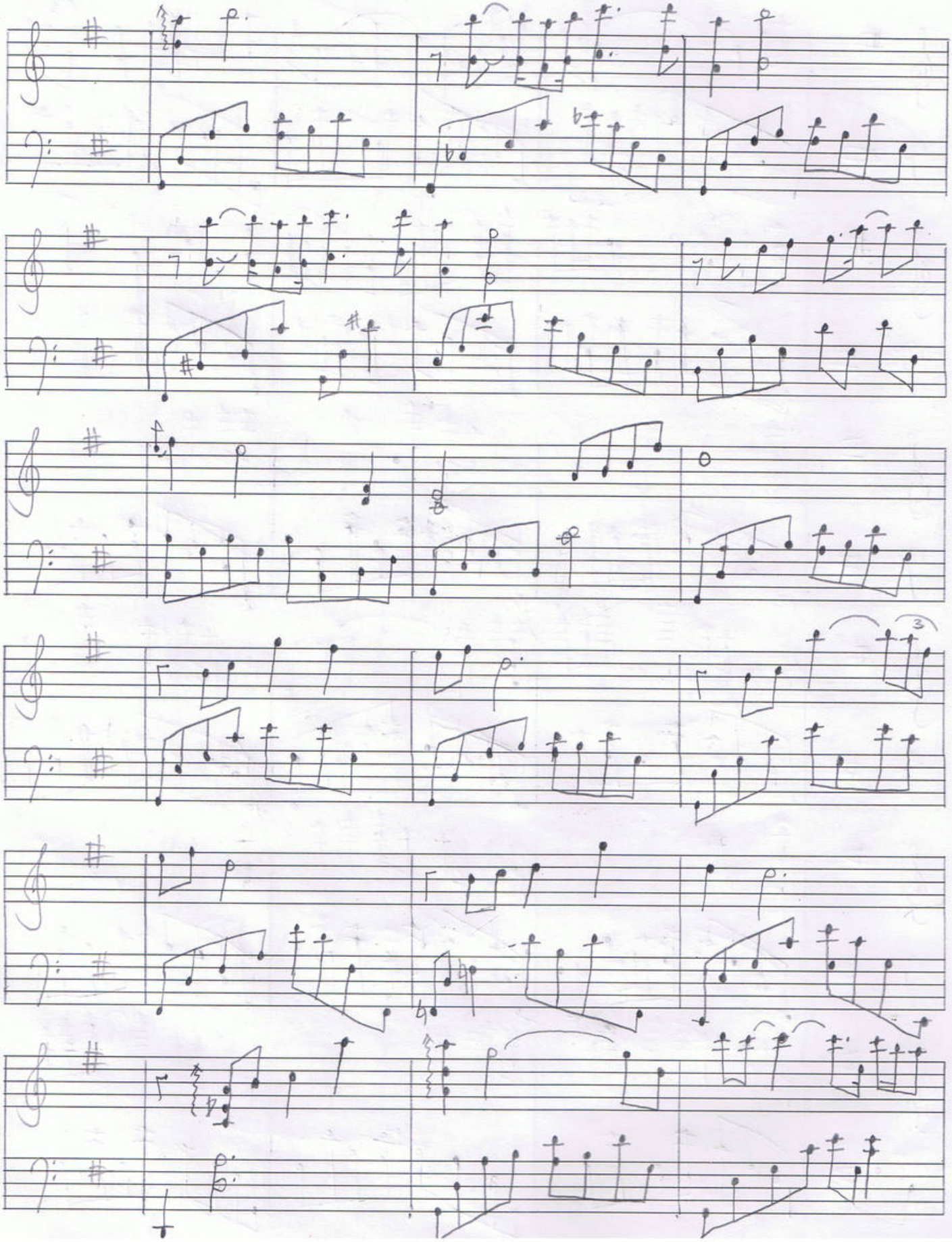

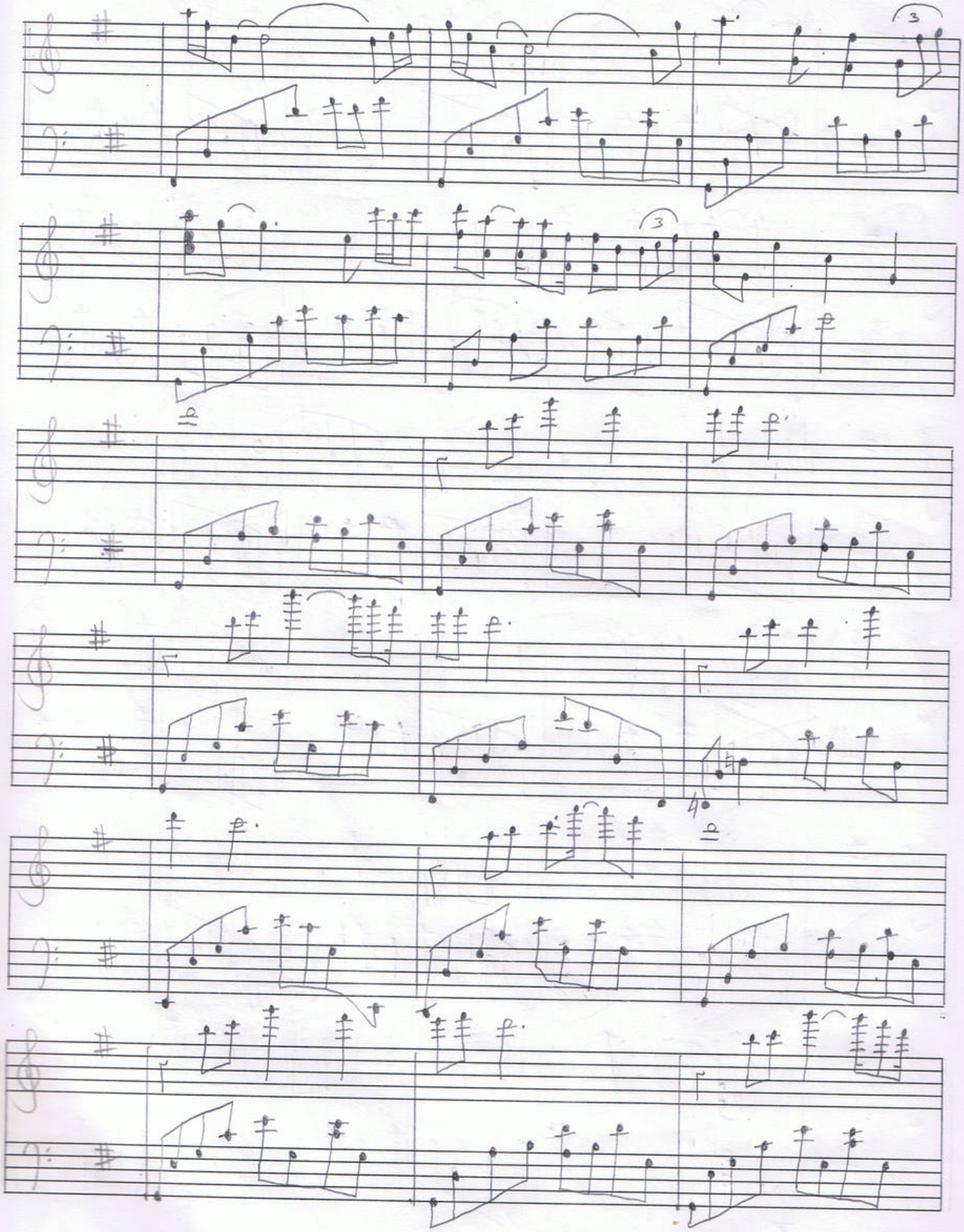

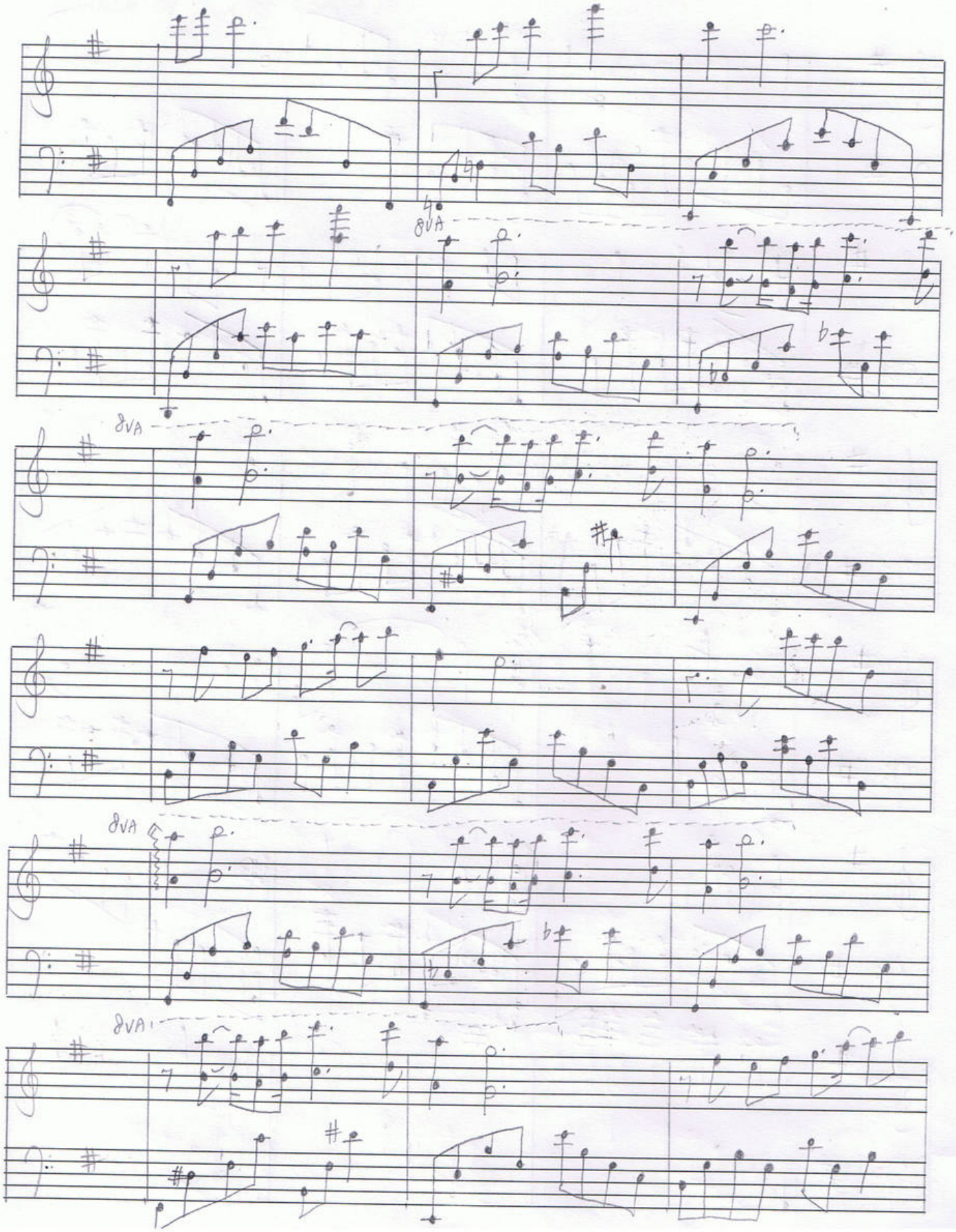
8VA
8VA
8VA
8VA

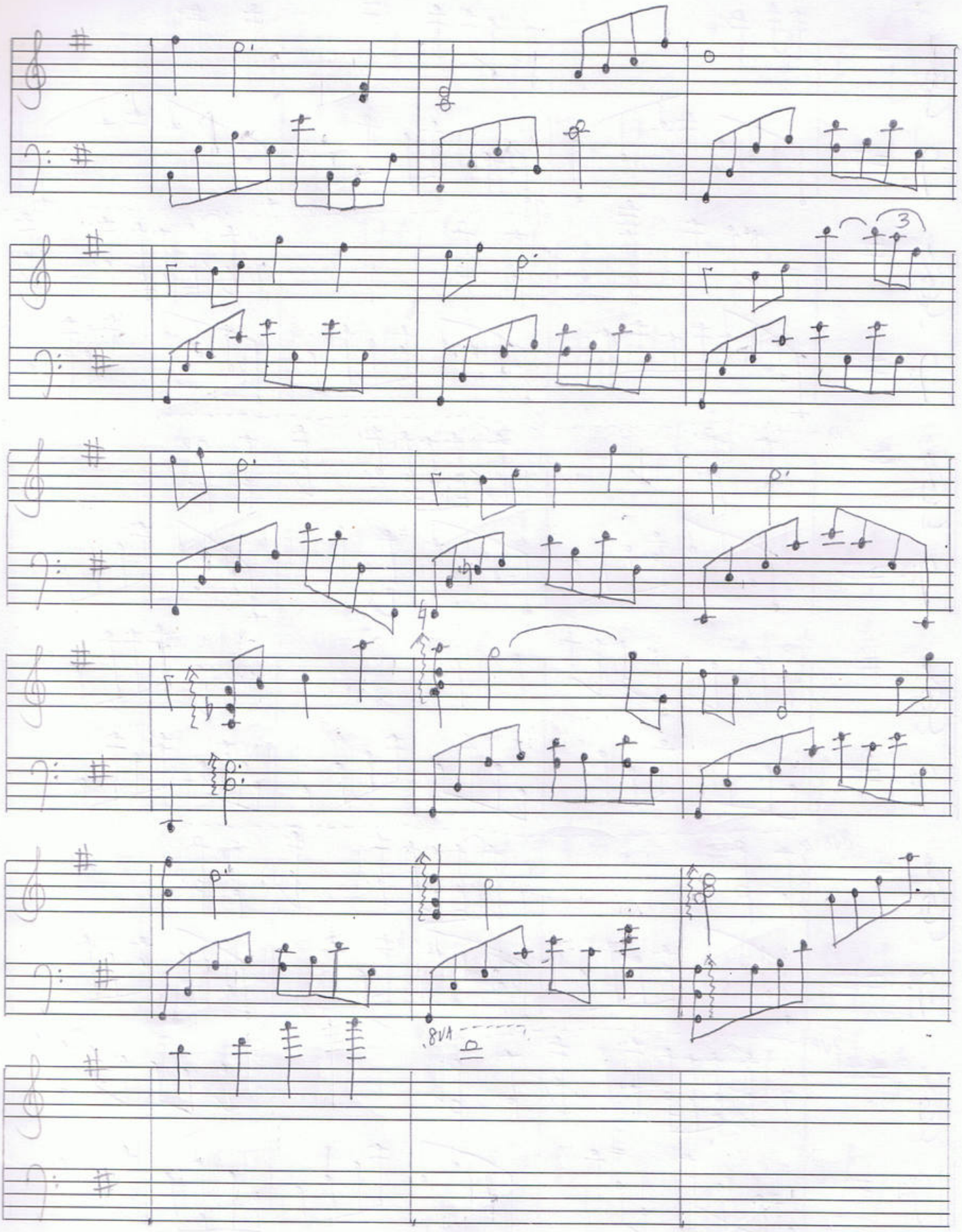
3
8VA